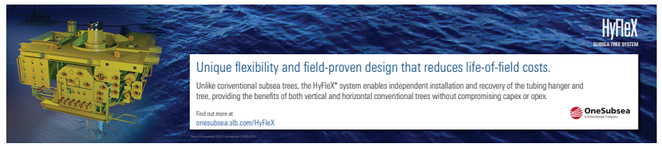

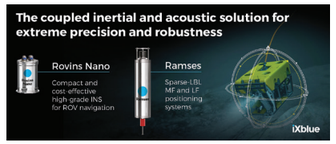

2017 THE GULF OF MEXICO

Offshore®

1455 W. Loop S., Suite 400; Houston, TX 77027
Tel: 713-621-9720; Fax: 713-863-6296
www.offshore-mag.com

YOU'VE ARRIVED

Staggering Results

The right data, in the right place, at the right time

CGG
Passion for Geoscience

cgg.com/stagseis

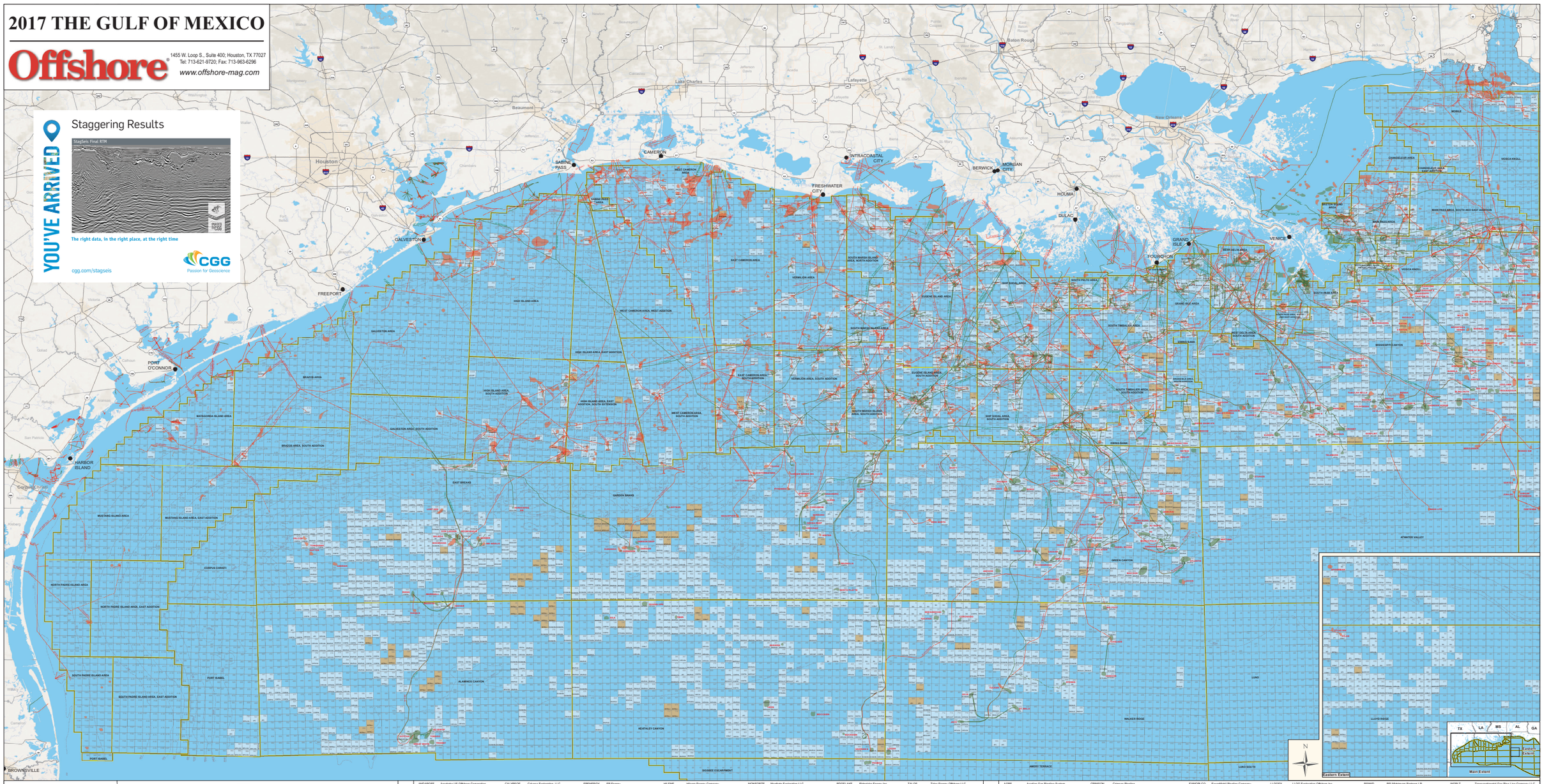

MAPSearch

PIPELINES

CRUDE
- Active
- Proposed/ Under Construction
- Idle

NATURAL GAS

- Protraction Area
- Un-Leased Block
- Active Lease (OPERATOR)
- 2016 Lease Sale (OPERATOR) Updated September 22, 2016 per BOEM gov
- Offshore Support Base
- Depth
- Crude Field
- Natural Gas Field

Deepwater Discoveries labeled in RED

0 10 20 40 Miles

LEASE OPERATORS

ANDARKO	Anadarko US Offshore Corporation	CALYPSOE	Calypso Exploration, LLC	EPENERGY	EP Energy	HILENE	Hilcorp Energy Company	MONPORTE	Montforte Exploration LLC	RDGELAKE	Ridgelake Energy Inc	TALOS	Talos Energy Offshore LLC
ANKOR	Ankor Energy LLC	CASTEX	Castex Energy Inc.	EPL	EPL Oil and Gas, Inc.	HOACTZIN	Hoactzin Partners LP	MURPHYEP	Murphy Exploration and Production Company	REDWILLO	Red Willow Offshore, LLC	TANNEXPL	Tana Exploration Company LLC
APC	Anadarko Petroleum Corporation	CENTRTEX	Century Exploration Company	EXXONMOBIL	ExxonMobil Corporation	HOUSDEVP	Houston Energy L.P.	NAVIPET	Navidea Petroleum US, LLC	RENAISSR	Renaissance Offshore LLC	TARPONWD	Tarpon Operating and Development
APCDEP	Anadarko E&P Company LP	CHEVUSA	Chevron USA Inc	FAIRWYOF	Fairways Offshore Exploration	HUNTOIL	Hunt Oil Company	NEWFIELD	Newfield Exploration Company	REPSOLYP	Repsol YPF S.A.	TOTALSA	Total S.A.
APCORP	Apache Corporation	CNOOCNA	CNOOC Petroleum North America LP	FCX	Freeport-McMoRan Inc.	HUSKYMID	Husky Midstream Holdings, LLC	NEXENUSA	Nexen Petroleum USA	RESOLUTE	Resolute Energy Development, L.C.	TOTAL	Total E&P USA, Inc.
APCORLLC	Apache Corporation LLC	COPPER	Copper Energy LLC	FELIX	Flexhead Development Company LLC	LLOGEX	LLOG Exploration Offshore Inc.	NOBLEENG	Noble Energy Inc.	REGENCYCO	Regency Oil Company	TXSTARNOO	Texas Standard Oil and Gas LP
APEXOCC	Apex Oil and Gas Inc.	CONTANGO	Contango Oil and Gas	FMCCOCOLD	Freeport-McMoRan Copper & Gold	MARGULF	Maersk Oil Gulf of Mexico LLC	NSTARPET	Northstar Petroleum Group LLC	RIMCO	Rimco Production Company Inc.	UNOCAL	Unocal Corporation
APSHELF	Apache Shelf Exploration LLC	DAVOIL	Davis Offshore LP	FMOLGMS	Freeport-McMoran Oil & Gas	MARINER	Mariner Energy Inc.	OCXO	OCXO, LLC	RISINGNR	Rising Natural Resources LLC	VENARI	Venari Resources LLC
ARENA	Arena Energy, LP	DEEPGULF	Deep Gulf Energy LP	FOCEX	Focus Exploration LLC	MARITECH	Maritech Resources Inc	OPENCHOK	Open Choke Energy	ROCKSOUR	Rocksource Corporation	VIRGIN	Worthington Energy Inc.
ATPOIL	ATP Oil and Gas Corporation	DEVON	Devon Energy Corporation	FOREST	Forest Oil Corporation	MARUNCO	Marlin Coastal LLC	PECLLC	PetroQuest Energy LLC	ROOSEVEUM	Roosevelt Petroleum LLC	WALTER	Walter Oil and Gas Corporation
BHPBILLI	BHP Billiton	DYNAMOFF	Dynamic Offshore Resources LLC	FPNMCMORN	Freeport McMoRan Energy LLC	MAXUS	Manus Energy Corp.	PEROLG	Peregrine Oil & Gas LP	RPCI	Royal Production Company Inc.	WOODSLTD	Woodside Energy Ltd.
BLACHORE	Black Elk Energy Offshore Operations LLC	ECOPETRO	Ecopetrol S.A.	GCER	GCER Offshore LLC	MCMORAN	McMoRan Oil and Gas LLC	PETROBRA	Petrobras America Inc	SANDRIDG	SandRidge Energy	WTOFF	W and T Offshore Inc.
BOSSCOFF	Boss O Am Offshore Ltd.	ENERGYRE	Energy Resource Technology Inc.	GOMEX	GoMex Energy.	MCOFFPET	MC Offshore Petroleum LLC	PETROVEN	Petro Ventures Inc	SARATOGA	Saratoga Resources Inc.		
BPAPROD	BP America Production Company	ENERXXI	Energy XXI Limited	GOMSHELF	GOM Shelf LLC	MEDCCENNR	Medco Energy	PETSEC	Petsec Energy Inc.	SOI	Shell Offshore Inc.		
BPEXPLOR	BP Exploration & Production Inc.	ENIOILUS	ENI OI US LLC	GULFSLOP	Gulfslope Energy, Inc.	MEPUSI	Mobil Exploration and Production U.S. Inc.	PISCES	Pisces Energy LLC	STATGULF	Statoil Gulf of Mexico LLC		
BPPLCHG	BP p.l.c. UK	ENIPEXCO	ENI Petroleum Exploration Company	HALLHOU	Hall Houston Oil Company	MERENG	Merit Energy Company	PLACDEVC	Placid Oil Company	STATOIL	Statoil ASA		
BRETONEN	Breton Energy LLC	ENTEKUSA	Entek USA General LLC	HELLYLLC	Helis Oil and Gas Company L.L.C.	MOCOMP	Marathon Oil Company	PLAINSEP	Plains Exploration and Production Company	STEPRRICO	Stephens Production Company		
BYRONEN	Byron Energy LLC	ENVEN	EnVen Energy Ventures, LLC	HESSCORP	Hess Corporation	MOGUSA	Marubeni Oil And Gas USA Inc	PXPOFP	PXP Offshore, LLC	STONEE	Stone Energy Corporation		

PIPELINE OPERATORS

AGPS	Acadian Gas Pipeline System	CRIMSON	Crimson Pipeline	EXMOPLCO	ExxonMobil Pipeline Company	LLOGEX	LLOG Exploration Offshore Inc.	PSIMID	PSI Midstream Partners LP	WGPLT	Transcontinental Gas Pipe Line Company LLC
AMERHORE	American Midstream Offshore Seacrest	DESTIN	Destin Pipeline Company L.L.C.	GARDNBRK	Garden Banks Gas Pipeline LLC	LOOP1	Louisiana Offshore Oil Port LLC	SANDPROD	Sandridge Exp. And Prod. LLC	WILDWELL	Wild Well Control
ANR	ANR Pipeline Company	DOT	Discovery Gas Transmission LLC	GENESSEN	Genesis Energy, L.P.	MANTA	Manta Ray Offshore Gathering Co L.L.C.	SEAROB	Sea Robin Pipeline Company	WILENE	Williams Energy Services L.L.C.
APCORP	Apache Corporation	DISP	Dauphin Island Gathering Partners	GOFFPL	Gateway Offshore Pipeline Company	MARDGRS	Mardi Gras Transportation System	SHELLPIP	Shell Pipeline Company LP	WTOFF	W and T Offshore Inc.
APPL	Apache Pipeline Corporation	DPC	Deepwater Port Corporation	GOMGAS	Gulf of Mexico Gas Company	MCCPIPE	McCook Pipeline	SOLARIS	Solaris Pipeline LLC	XTOENERGY	XTO Energy Inc.
APCORLLC	Apache Corporation LLC	DRIFTWOO	Drift Wood Pipeline LLC	GULFSPLC	Gulf South Pipeline Company LP	MCCPIPE1	MC Offshore Petroleum LLC	SOMAT	Southern Natural Gas Company LLC		
APEXOGC	Apex Oil and Gas Inc.	EAGLEPIP	Eagle Ridge Pipeline LLC	GULFSTRM	Gulfstream Natural Gas System LLC	MISSCAN	Mississippi Canyon Gas Pipeline LLC	SOUTCOCNG	Southcross Cong Gathering Ltd		
APSHELF	Apache Shelf Exploration LLC	EI PASO	El Paso Production Company	HARVPIMAY	Harvest Pipeline Company	MUSTANG	Mustang Island Gathering LLC	STING	Sting Pipeline Company		
ARENA	Arena Energy, LP	ENBRIDGE	Enbridge Offshore Pipelines LLC	HIGHGATH	High Point Gas Gathering LLC	NATLIS	Nautilus Pipeline Company LLC	TANNEXPL	Tana Exploration Company LLC		
ATPOIL	ATP Oil and Gas Corporation	ENERGYRE	Energy Resource Technology Inc.	HIGHTRAN	High Point Gas Transmission	NGPL	Natural Gas Pipeline Company of America LLC	TARGAMID	Targa Midstream Services LP		
BHPBILLI	BHP Billiton	ENERXXI	Energy XXI Limited	HILENE	Hilcorp Energy Company	NUSTICS	Nustar Logistics L.P.	TETC	Texas Eastern Transmission Corporation		
BLACHORE	Black Elk Energy Offshore Operations LLC	ENIHOUSN	ENI Petroleum Exploration Company	HIOS	Kinetica Energy Express, L.L.C.	PANTEDEP	Panther Interstate Pipeline Energy LLC	TGP	Tennessee Gas Pipeline Company		
BP	BP America Production Company	ENLINK	Enlink Midstream	HPL	Houston Pipe Line Company	PANTHEXP	Panther Exploration, LLC	TRITONGA	Triton Gathering Company L.L.C.		
BPAPROD	BP America Production Company	ENTECES	Enterprise Field Services LLC	IMPAREAM	Impact Midstream LLC	PANTRP	Panther Pipeline LTD.	TRKLNGAS	Trunkline Gas Company		
CHEVUSA	Chevron USA Inc	ENTFP	Enterprise Products Partners LP	KINEMID	Kinetica Midstream Energy, LLC	PERGPCO	Peregrine Midstream Partners	TWC	The Williams Companies Inc.		
CONTANGO	Contango Oil and Gas	ENTPRO	Enterprise Refined Products Company LLC (ERPC)	KINEXPR	Kinetica Energy Express, LLC	PISCES	Pisces Energy LLC	UNANY	Unocal Pipeline Company		
COREMNGY	CoEnergy Infrastructure Trust, Inc.	ENVEN	EnVen Energy Ventures, LLC	KMLR	Kinder Morgan Louisiana Pipeline LLC	PLAINALL	Plains All American Pipeline L.P.	UNOCAL	Unocal Corporation.		
CORPGAS	Corpus Christi Oil and Gas Co.	ENXXPIP	Energy XXI Pipeline, LLC	KMTEJAS	Kinder Morgan Tejas Pipeline LLC	POPLC	Poseidon Oil Pipeline Company LLC	VENICE	Venice Gathering System LLC		

Supplement to PennWell Co. Publications

This map includes information copyrighted by PennWell's MAPSearch. Reproduced by permission on an "as-is" and "as-available" basis and PennWell Corporation does not guarantee its accuracy, nor warrant its fitness for any particular purpose (not intended for navigational purposes).

Such information has been reprinted with the permission of PennWell Corporation. Data shown on this map are available in a variety of digital formats from PennWell's MAPSearch®.

© Copyright 2017 PennWell MAPSearch
800.823.6277 | mapsearch.com